

# ABELL SURVEYING & MAPPING

1140 SEQUOIA STREET • DELAVAN, WISCONSIN 53115  
262-728-6737

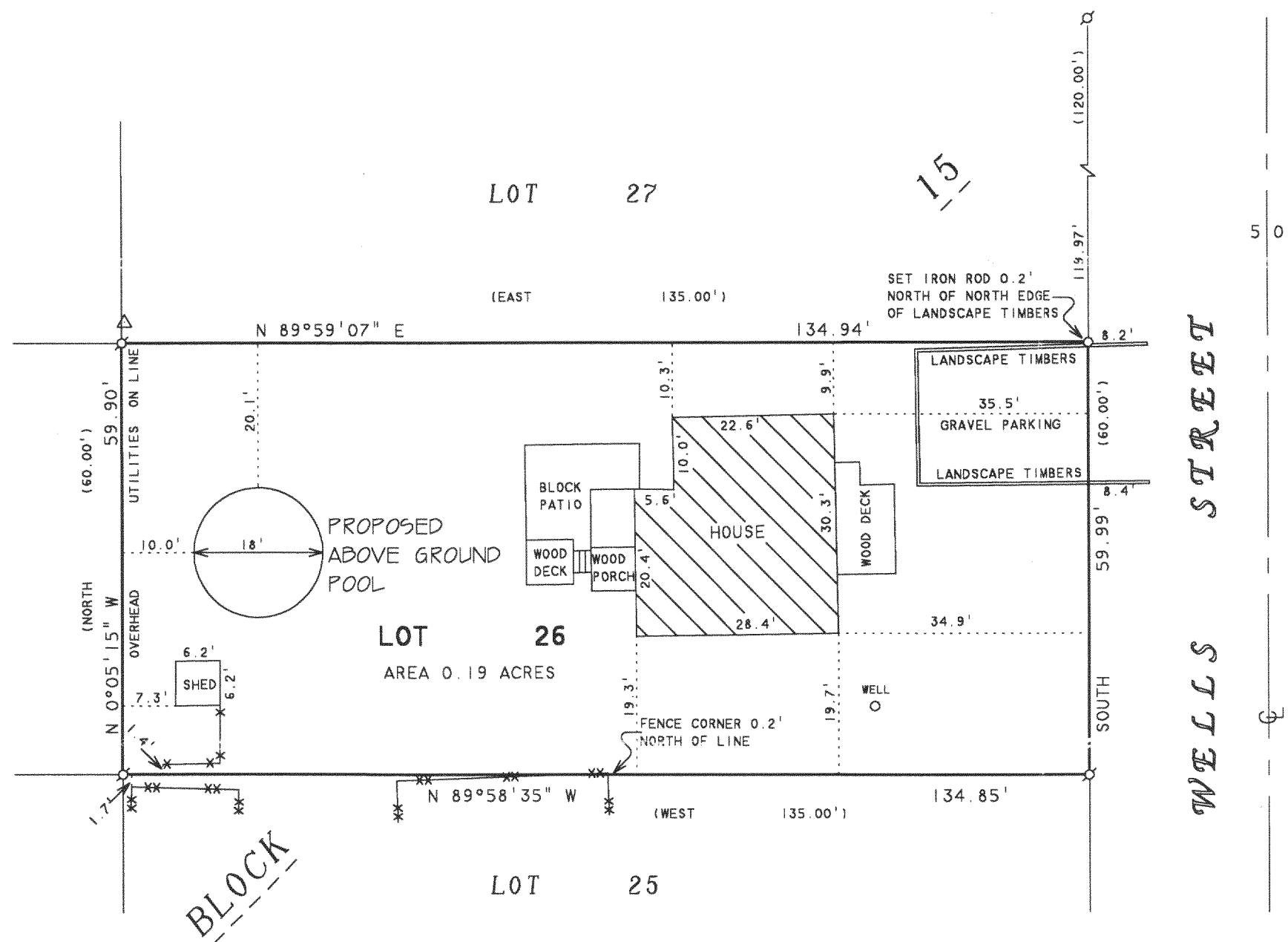

N



SCALE 1"=20'

LEGEND

- Ø - IRON PIPE FOUND
- - 3/4" DIA. IRON ROD SET
- \* - WOOD FENCE
- \*\* - CHAINLINK FENCE
- △ - UTILITY POLE
- ( ) - RECORDED AS

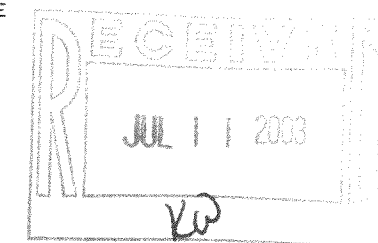

## PLAT OF SURVEY OF

LOT 26, BLOCK 15, DELMAR SUBDIVISION, LOCATED  
IN T2N, R16E, WALWORTH COUNTY, WISCONSIN.

I HEREBY CERTIFY THAT I HAVE SURVEYED THE ABOVE DESCRIBED PROPERTY AND THAT THE ABOVE MAP IS A TRUE REPRESENTATION THEREOF AND SHOWS THE SIZE AND LOCATION OF THE PROPERTY, ITS EXTERIOR BOUNDARIES, THE LOCATION OF ALL VISIBLE STRUCTURES AND DIMENSIONS OF ALL PRINCIPAL BUILDINGS THEREON, BOUNDARY FENCES, APPARENT EASEMENTS, ROADWAYS AND VISIBLE ENCROACHMENTS, IF ANY, TO THE BEST OF MY KNOWLEDGE AND BELIEF.

THIS SURVEY IS MADE FOR THE USE OF THE PRESENT OWNERS OF THE PROPERTY, AND ALSO THOSE WHO PURCHASE, MORTGAGE, OR GUARANTEE THE TITLE THERETO WITHIN ONE (1) YEAR FROM DATE HEREON.

*David F. Abell*

DAVID F. ABELL  
WISCONSIN REGISTERED LAND SURVEYOR, S-1596

March 10, 2003

DATE: March 10, 2003 JOB NUMBER - 03027A  
NOTE: THIS IS NOT A CERTIFIED COPY UNLESS SEALED.

ORDERED BY: DEBBIE MILLER  
9904 S. KENNETH AVENUE  
OAK LAWN, IL 60453

REVISED: APRIL 2, 2003 TO SHOW THE  
NEW PROPOSED LOCATION OF THE ABOVE  
GROUND POOL.

FDM-68A

216-3544